



LOUISIANA  
**Conservationist**

January/February 2006  
\$8.00

2006 Calendar

Dedicated  
P

of Louisiana's natural resources.  
of Wildlife and Fisheries.

LLMVC  
SK  
351  
L6

The New Year is for many a time for new beginnings. For the people of Louisiana, this has never been truer than in the aftermath of hurricanes Katrina and Rita. The devastating storms gave us all a new perspective on the fragile yet resilient nature of Louisiana, its people and its resources. Harsh winds and violent storm surges rendered many of our cities, forests and coasts unrecognizable.

But the rebuilding process represents a new beginning that brings with it an opportunity to foster a fresh perspective on Louisiana and its vast ecosystems.

We are pleased to present the 2006 *Louisiana Conservationist* calendar, featuring stunning images of Louisiana species captured up close. At first glance they, too, may seem foreign and unrecognizable. A frog's eye becomes mysterious, a butterfly wing, hypnotizing. But a simple step back reveals the familiar big picture, sometimes surprising, but altogether more interesting and suddenly more beautiful.

This year we invite you to take a closer look at Louisiana and rediscover the natural world thriving all around us, from the intricate details to the reassuring big picture.

This new perspective has given all of us at *Louisiana Conservationist* a new appreciation for our state and its resources. We hope these images inspire you to take a closer look at Louisiana. You'll never see it the same way again...

Happy New Year,  
*Louisiana Conservationist* magazine staff



*Louisiana Conservationist*  
ISSN 0024-6778  
Volume 59, No. 1  
Baton Rouge, LA 70808

*Kathleen Babineaux Blanco, Governor*  
*Dwight Landreneau, Secretary*  
*Janice A. Lansing, Undersecretary*  
*W. Parke Moore III, Asst. Secretary*  
*John Roussel, Asst. Secretary*  
*Brandt Savoie, Deputy Asst. Secretary*

**Wildlife and Fisheries Commissioners**  
*Wayne J. Sagrera, Chairman, Abbeville*  
*Terry D. Denmon, Vice Chairman, Monroe*  
*Earl P. King, Jr., Amelia*  
*Frederic Miller, Shreveport*  
*Patrick C. Morrow, Opelousas*  
*Henry M. Mouton, Lafayette*  
*Robert Samanie, III, Houma*

**Division Administrators/Directors**  
*Bo Boehringer, Press Secretary*  
*Phil Bowman, Fur/Refuge*  
*Bennie Fontenot, Inland Fisheries*  
*Karen Foote, Marine Fisheries*  
*David Moreland, Wildlife*  
*Col. Winton Vidrine, Enforcement*

**Magazine Staff**  
*Marianne Burke, Public Information Director*  
*Thomas Gresham, Executive Editor*  
*Jill Wilson, Editor*  
*Linda Allen, Circulation Manager*  
*Darlene Butler, Circulation Manager*  
*Joel Courtney, Audio/Visual Production Manager*  
*Adam Einck, News and Media Relations Officer*  
*Selena Gardner, Administrative Coordinator*  
*Becky Redmond, Publications Officer*

Copyright 2006 by the Louisiana Department of Wildlife and Fisheries. This publication is not responsible for unsolicited manuscripts, photographs or other materials.

*Louisiana Conservationist* (USPS #320-300) is published bimonthly by the Louisiana Department of Wildlife and Fisheries, 2000 Quail Drive, Baton Rouge, LA 70808, 225/765-2918. Periodical postage paid at Baton Rouge, LA and additional mailing offices. POSTMASTER: send address changes to Louisiana Conservationist, P.O. Box 98000, Baton Rouge, LA 70898.

Regulations of the U.S. Department of the Interior strictly prohibit unlawful discrimination in departmental federally assisted programs on the basis of race, color, national origin, age or handicap. Any person who believes he or she has been discriminated against in any program, activity or facility operated by a recipient of federal assistance should write to: Director, Office for Equal Opportunity, U.S. Department of the Interior, Washington, D.C. 20240.

This public document was published at an average cost of \$51,751.60. Approximately 23,500 copies of this document were published at an average printing cost of \$23,910.44. The total cost of all printing of this document averages \$23,910.44. This document was published for Department of Wildlife and Fisheries, 2000 Quail Drive, Baton Rouge, Louisiana, 70808, by LSU Graphic Services, to provide information on outdoor opportunities in Louisiana. This material was printed in accordance with the standards for printing by state agencies established pursuant to R.S. 43:31. Printing of this material was purchased in accordance with the provisions of Title 43 of the Louisiana Revised Statutes.

## ATTENTION!

### *Louisiana Conservationist* Subscribers

We realize that many of you have been displaced by Hurricanes Katrina and Rita. In many cases, the bulk mailing of periodicals, like *Louisiana Conservationist*, has been suspended due to the damage to many U.S. Post Office locations. Additionally, such periodicals cannot be forwarded, even if you have filled out a temporary change of address card at the post office. Please contact us so that we can update our records and make arrangements to provide you with any issues you have missed or extend your subscription.

Send your change of address to *Louisiana Conservationist*, P.O. Box 98000, Baton Rouge, LA 70898-9000. Or call 225/765-2918 or email [lcm@wlf.louisiana.gov](mailto:lcm@wlf.louisiana.gov) for information about your subscription or to update your address.

COW 1.7:



LOUISIANA  
**Conservationist**



January/February 2006

\$8.00

**2006 Calendar**

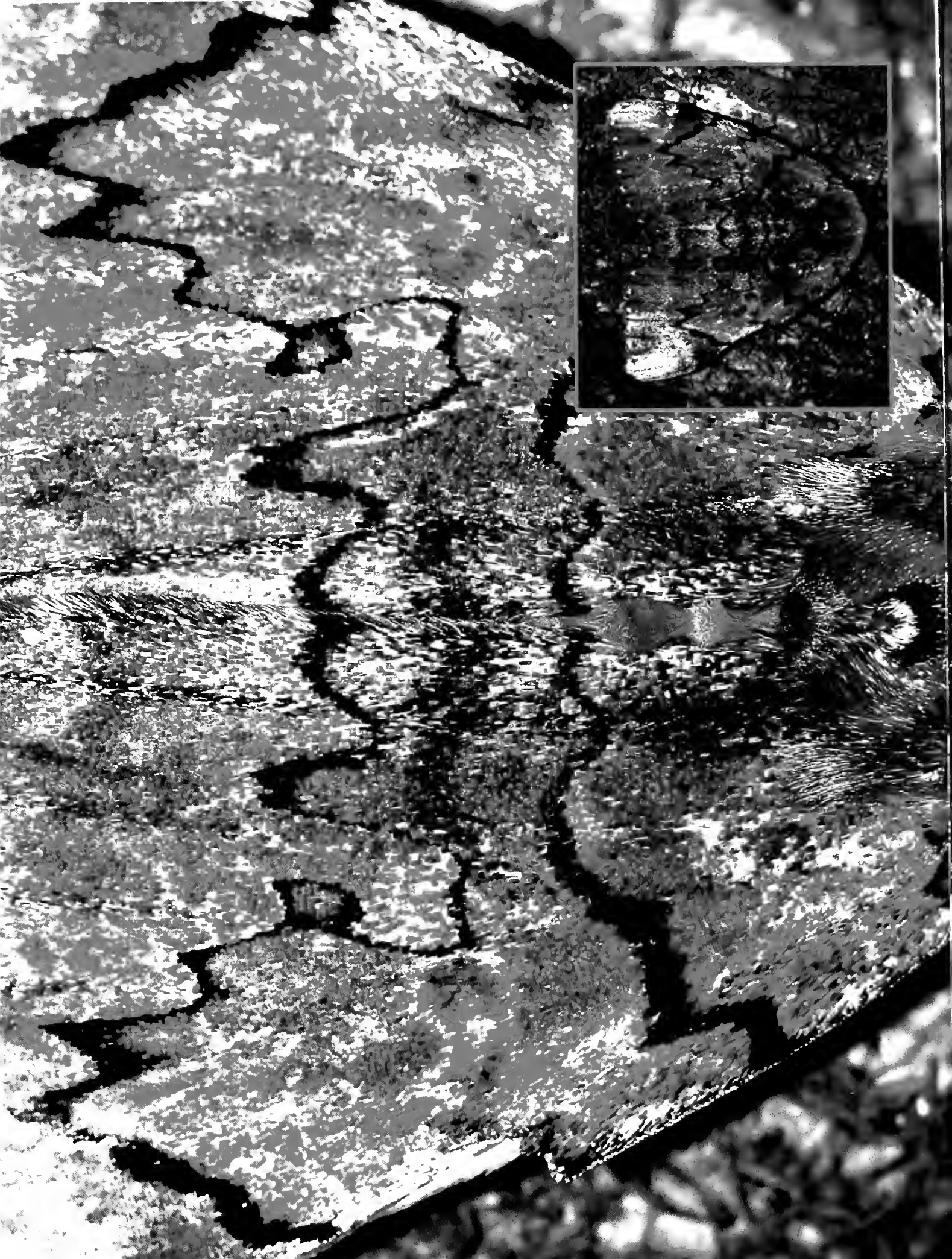
Dedicated to the conservation and restoration of Louisiana's natural resources.  
Published by the Louisiana Department of Wildlife and Fisheries.



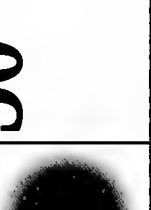

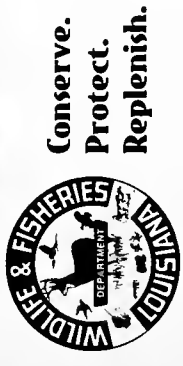

Sunday	Monday	Tuesday	Wednesday	Thursday	Friday	Saturday
1 New Year's Day  Squirrel breeding underway.	2  Consider a gift subscription to <i>Louisiana Conservationist</i> .	3	4	5 Peak waterfowl numbers in coastal Louisiana.	6 	7
8 Check out our Becoming an Outdoors Woman program! (318/345-3912)	9  Martin Luther King, Jr. Day	10	11	12	13	14 
15 Clean and repair purple martin and wood duck nest boxes.	16	17	18	19	20 Plant native trees and shrubs this month.	21 Squirrel breeding for spring nesting peaks.
22 	23	24	25	26	27	28
29 Lunar New Year 	30	31				

DECEMBER							FEBRUARY								
S	M	T	W	T	F	S	S	M	T	W	T	F	S		
				1	2	3						1	2	3	4
4	5	6	7	8	9	10	5	6	7	8	9	10	11		
11	12	13	14	15	16	17	12	13	14	15	16	17	18		
18	19	20	21	22	23	24	19	20	21	22	23	24	25		
25	26	27	28	29	30	31	26	27	28						

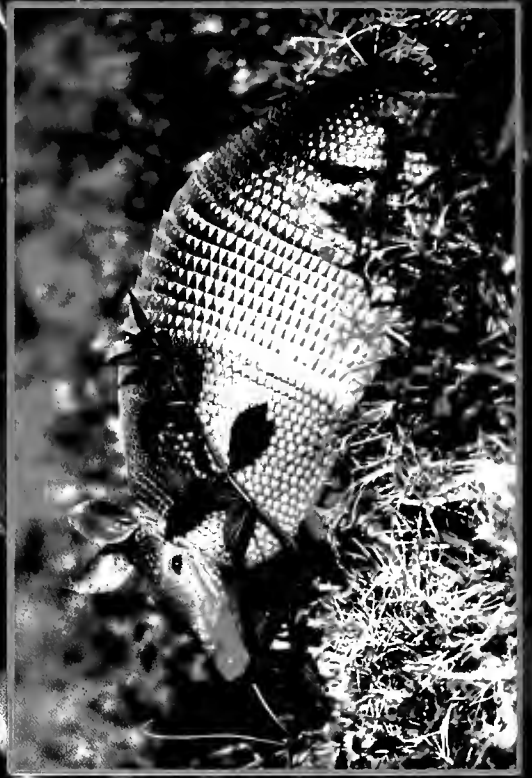
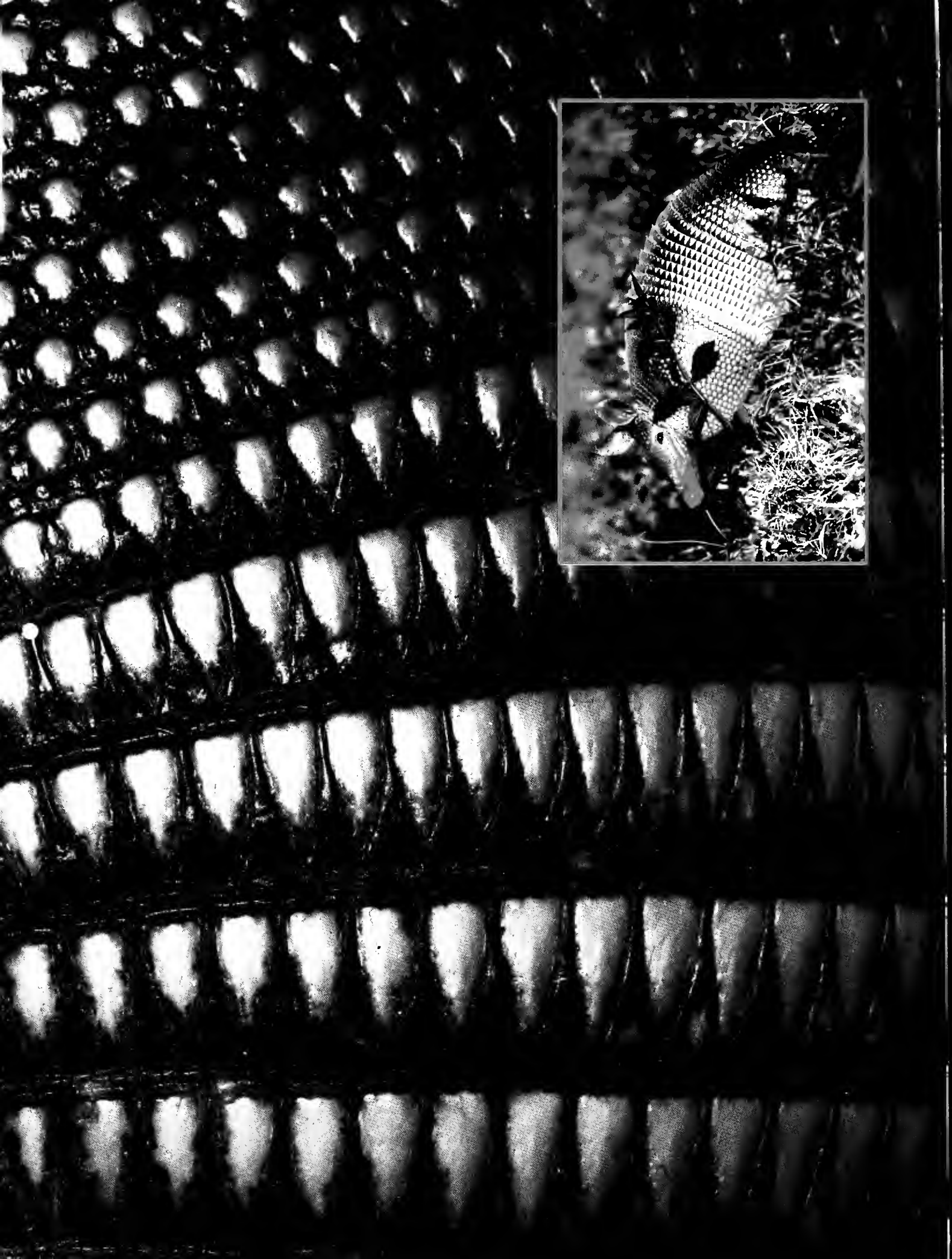
# January 2006



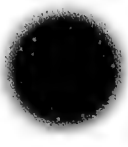

Sunday	Monday	Tuesday	Wednesday	Thursday	Friday	Saturday
JANUARY S M T W T F S 1 2 3 4 5 6 7 8 9 10 11 12 13 14 15 16 17 18 19 20 21 22 23 24 25 26 27 28 29 30 31	MARCH S M T W T F S 1 2 3 4 5 6 7 8 9 10 11 12 13 14 15 16 17 18 19 20 21 22 23 24 25 26 27 28 29 30 31		<b>1</b> National Freedom Day	<b>2</b> Groundhog Day Opossums give birth this month.	<b>3</b> Early nesting wood ducks begin to lay eggs.	<b>4</b>
<b>5</b> 	<b>6</b>	<b>7</b> Clean and repair Eastern bluebird boxes.	<b>8</b>	<b>9</b>	<b>10</b>	<b>11</b> Edible wild greens can be gathered in fallow fields.
<b>12</b> Lincoln's Birthday Overwintering waterfowl begin migration northward.	<b>13</b> 	<b>14</b> Valentine's Day Sac-a-lait schools breaking up. Armadillos give birth this month.	<b>15</b>	<b>16</b> Juvenile brown shrimp begin to appear in coastal marshes.	<b>17</b>	<b>18</b>
<b>19</b>	<b>20</b> President's Day	<b>21</b> 	<b>22</b> Washington's Birthday	<b>23</b>	<b>24</b> Plan your school trip to Booker Fowler Fish Hatchery. Call 318/748-6999 to schedule a tour.	<b>25</b>
<b>26</b>	<b>27</b>	<b>28</b> Mardi Gras 				

# February 2006

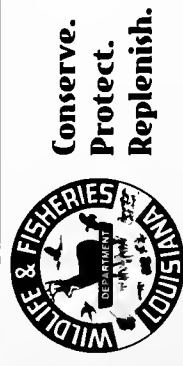





**Sunday**      **Monday**      **Tuesday**      **Wednesday**      **Thursday**      **Friday**      **Saturday**

FEBRUARY  
S M T W T F S  
1 2 3 4  
5 6 7 8 9 10 11  
12 13 14 15 16 17 18  
19 20 21 22 23 24 25  
26 27 28

APRIL  
S M T W T F S  
2 3 4 5 6 7 8  
9 10 11 12 13 14 15  
16 17 18 19 20 21 22  
23 24 25 26 27 28 29  
30

**5**  
Largemouth bass begin nesting.  
Gulf sturgeon migrate to Florida parish rivers.

**6** 

**7**  
Paddlefish spawning begins at Booker Fowler Fish Hatchery.

**8**

**9**

**10**  
Mottled ducks begin nesting.

**11**  
White bass begin spawning.

**12**

**13**  
Clean and hang hummingbird feeders.

**14** 

**15**  
Eastern bluebirds begin building nests.

**16**

**17** St. Patrick's Day

**18**  
Largemouth bass begin to spawn.

**19**

**20** Spring Equinox

**21**  
Start fertilization program in farm ponds.

**22** 

**23**

**24**

**25**

**26**

**27**

**28**  
Northern migrating blue-winged teal returning from the tropics are abundant on Louisiana's coast.

**29** 





**30**  
Tubular red and yellow flowers of red buckeye are visited by hummingbirds.

**31**

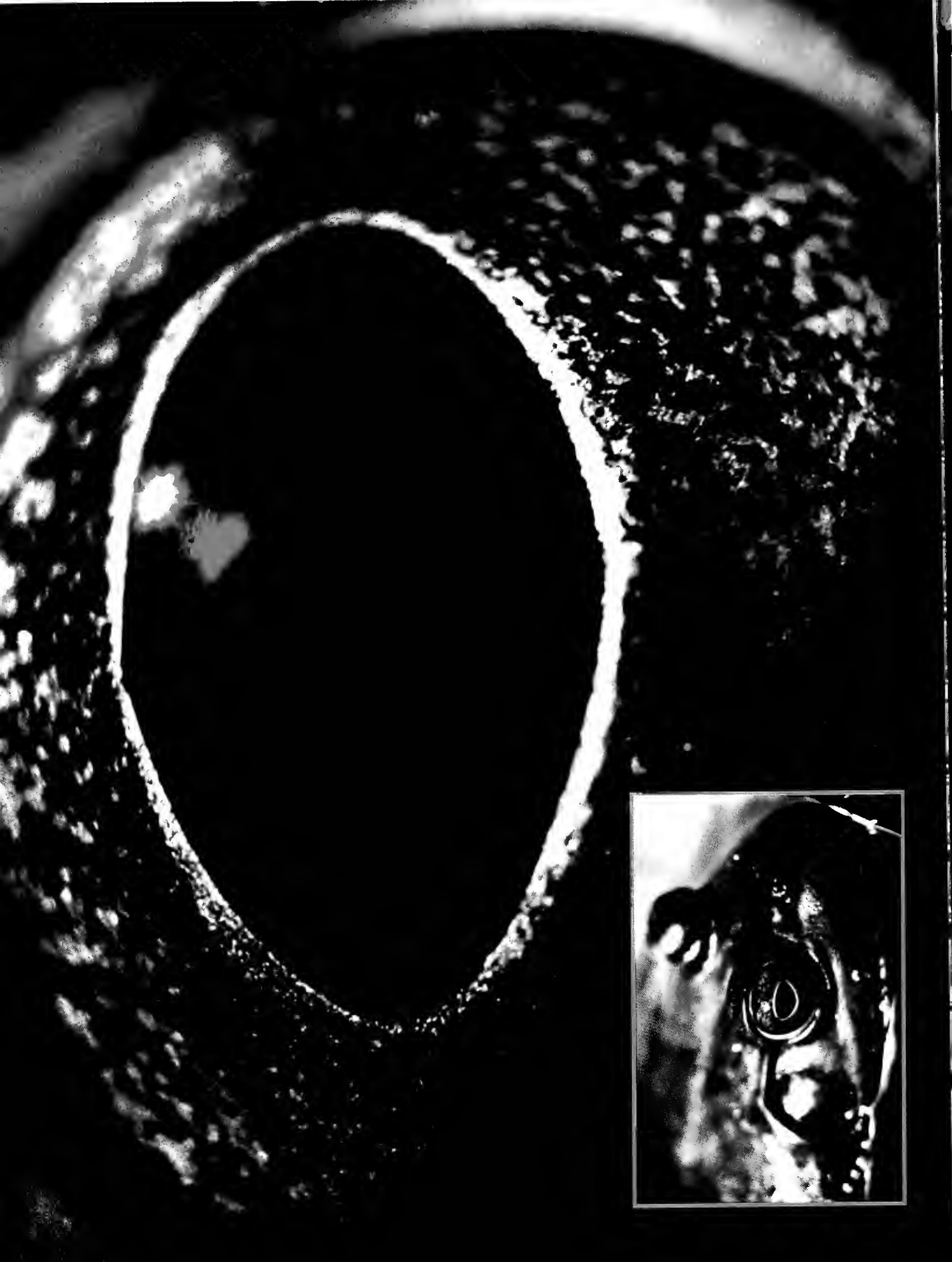

# March 2006



Sunday	Monday	Tuesday	Wednesday	Thursday	Friday	Saturday
MARCH S M T W T F S 1 2 3 4 5 6 7 8 9 10 11 12 13 14 15 16 17 18 19 20 21 22 23 24 25 26 27 28 29 30 31	MAY S M T W T F S 1 2 3 4 5 6 7 8 9 10 11 12 13 14 15 16 17 18 19 20 21 22 23 24 25 26 27 28 29 30 31			A life jacket is your friend, but it won't work if you don't wear it.		<b>1</b> April Fools Day  Red-cockaded woodpecker breeding season begins.
<b>2</b> Daylight Savings Time Begins	<b>3</b>	<b>4</b> Plan ahead for Mother's Day. Treat your mom to a subscription to <i>Louisiana Conservationist</i> .	<b>5</b> 	<b>6</b>	<b>7</b>	<b>8</b>
<b>9</b> Palm Sunday  Female bears with cubs start leaving their dens.	<b>10</b>	<b>11</b> Time to make sure you have shrimp licenses.	<b>12</b> Jewish Passover Osprey begin nesting in south Louisiana. Collect mayhaw for jams and jellies.	<b>13</b> 	<b>14</b> Good Friday  Rare lady slipper orchids flower in mature hardwood forests of central and north Louisiana.	<b>15</b>  Becoming an Outdoors Woman program begins.
<b>16</b> Easter Sunday	<b>17</b>	<b>18</b> Wild turkey hens are nesting.	<b>19</b> Important month for nesting ducks in northern breeding sites.	<b>20</b> 	<b>21</b> 	<b>22</b> Earth Day  Male alligators bellow in the marshes.
<b>23</b>	<b>24</b>	Commercial License Sales at Bourg 8:30 am - 3:30 pm.		<b>27</b> 	<b>28</b>	<b>29</b>
<b>30</b>						

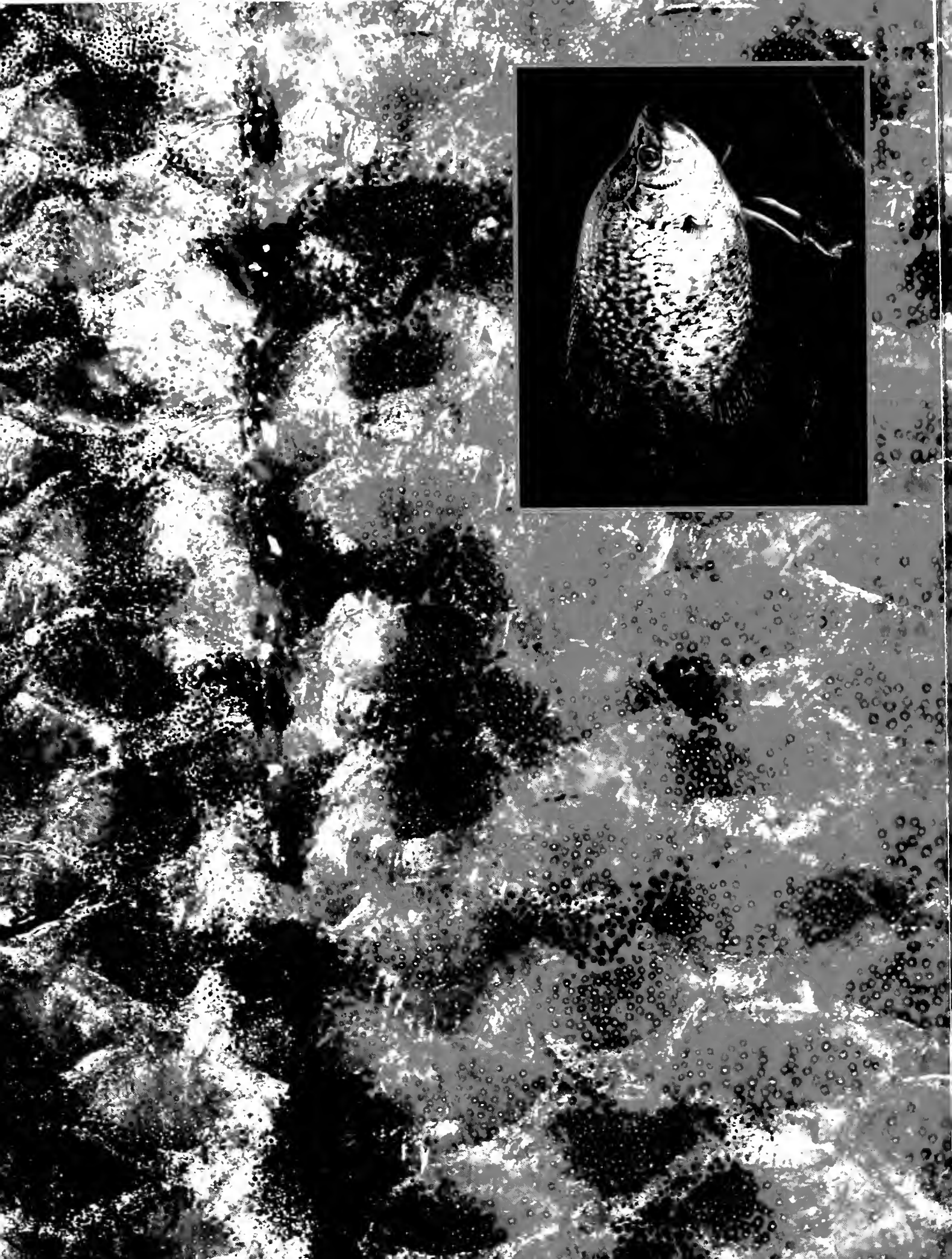

Sunday	Monday	Tuesday	Wednesday	Thursday	Friday	Saturday
	1	2	3	4	5 Cinco de Mayo	6
7	8	9 Wild blueberries ripening in piney woods.	10 Bluegill begin to bed up in southern parishes.	11	12 Oysters prepare for early summer spawn as waters warm.	13
14 Mother's Day Burn longleaf stands to manage for pine snakes.	15	16 Common water snakes become nocturnal for summer months.	17	18	19 Brown pelican nesting in full swing.	20 Armed Forces Day
21	22 Wild turkey hatch underway.	23 Enjoy fresh Louisiana shrimp.	24 Catfish begin spawning.	25	26	27
28	29 Memorial Day	30	31			



APRIL							JUNE						
S	M	T	W	T	F	S	S	M	T	W	T	F	S
						1							1
2	3	4	5	6	7	8	4	5	6	7	8	9	10
9	10	11	12	13	14	15	11	12	13	14	15	16	17
16	17	18	19	20	21	22	18	19	20	21	22	23	24
23	24	25	26	27	28	29	25	26	27	28	29	30	
						30							



**Conserve.  
 Protect.  
 Replenish.**

# May 2006

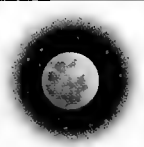

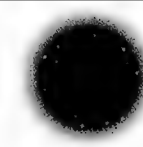
Sunday	Monday	Tuesday	Wednesday	Thursday	Friday	Saturday
<p>MAY</p> <p>S M T W T F S</p> <p>1 2 3 4 5 6</p> <p>7 8 9 10 11 12 13</p> <p>14 15 16 17 18 19 20</p> <p>21 22 23 24 25 26 27</p> <p>28 29 30 31</p>	<p>JULY</p> <p>S M T W T F S</p> <p>1 2 3 4 5 6 7 8</p> <p>9 10 11 12 13 14 15</p> <p>16 17 18 19 20 21 22</p> <p>23 24 25 26 27 28 29</p> <p>30 31</p>			<p>1</p> <p>Hurricane season begins. 2006-07 sport and recreational gear license sales begin this month.</p>	<p>2</p> <p>Blackberries ripen this month.  Squirrel breeding for summer peaks during May and June.</p>	<p>3</p> 
<p>4</p> <p>Bear breeding season begins.  Male cottonmouths battle for females.</p>	<p>5</p>	<p>6</p>	<p>7</p>	<p>8</p>	<p>9</p> <p>Hybrid striped bass are schooling.</p>	<p>10</p> <p>Take a child fishing.</p>
<p>11</p> 	<p>12</p> <p>Chanterelle mushrooms fruiting in bottomland oak forests.</p>	<p>13</p>	<p>14</p> <p>Flag Day</p>	<p>15</p> <p>Calling by male bobwhite quail peaks.</p>	<p>16</p>	<p>17</p>
<p>18</p> <p>Father's Day</p> 	<p>19</p>	<p>20</p>	<p>21</p> <p>Summer Solstice</p>	<p>22</p>	<p>23</p> <p>Alligators begin building nests and laying eggs.</p>	<p>24</p>
<p>25</p> 	<p>26</p>	<p>27</p>	<p>28</p>	<p>29</p>	<p>30</p> <p>2005-06 sport and recreational gear licenses expire today.</p>	



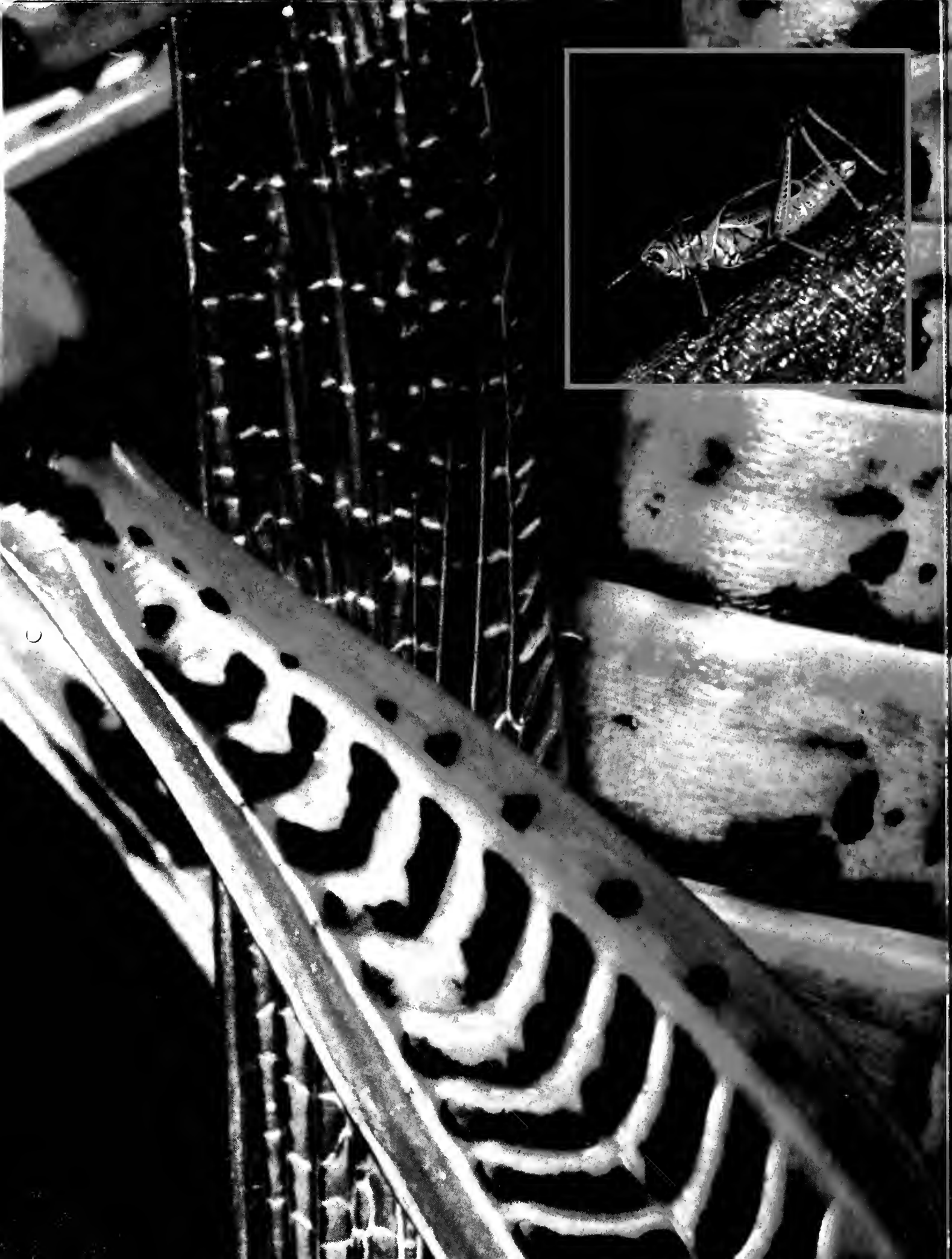

Conserve.  
Protect.  
Replenish.

# June 2006





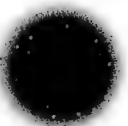



Sunday	Monday	Tuesday	Wednesday	Thursday	Friday	Saturday
JUNE S M T W T F S 1 2 3 4 5 6 7 8 9 10 11 12 13 14 15 16 17 18 19 20 21 22 23 24 25 26 27 28 29 30	AUGUST S M T W T F S 1 2 3 4 5 6 7 8 9 10 11 12 13 14 15 16 17 18 19 20 21 22 23 24 25 26 27 28 29 30 31	4 Independence Day 	5 Blue crabs congregate along barrier island beaches.	6	7 A life jacket is your friend, but it won't work if you don't wear it.	8
9	10 Good time to fish offshore artificial reefs.	11 	12	13	14	15
16	17 	18	19 Soft-shelled turtles finish laying eggs.	20	21	22 Bobwhite quail hatch underway.
23 Parents' Day	24	25 	26	27	28	29 Shorebirds begin southern migration throughout the state.
30	31 Red-cockaded woodpecker breeding season ends.					

# July 2006



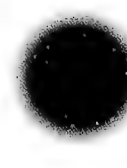

Sunday	Monday	Tuesday	Wednesday	Thursday	Friday	Saturday
<p>JULY</p> <p>S M T W T F S</p> <p>1 2 3 4 5 6 7 8</p> <p>9 10 11 12 13 14 15</p> <p>16 17 18 19 20 21 22</p> <p>23 24 25 26 27 28 29</p> <p>30 31</p>	<p>SEPTEMBER</p> <p>S M T W T F S</p> <p>1 2 3 4 5 6 7 8 9</p> <p>10 11 12 13 14 15 16</p> <p>17 18 19 20 21 22 23</p> <p>24 25 26 27 28 29 30</p>	<b>1</b>	<b>2</b> 	<b>3</b>	<b>4</b>	<b>5</b>
<b>6</b>	Buy hunting license now to avoid the rush.	<b>8</b>	<b>9</b> 	<b>10</b>	<b>11</b>	<b>12</b> Begin scout hunting areas and check mast-producing trees.
<b>13</b>		<b>15</b> Juvenile red snapper migrate toward reefs.	<b>16</b> 	<b>17</b>	<b>18</b> First blue-winged teal and pintail begin appearing.	<b>19</b>
<b>20</b>	Corals spawn at the Flower Garden Reefs.	<b>22</b> Pygmy rattlesnakes give birth.	<b>23</b> 	<b>24</b> Enjoy fresh Louisiana pompano.	<b>25</b>	<b>26</b> Alligator eggs hatching.
<b>27</b>	Family groups of swallow-tailed kites soar over Pearl, Atchafalaya and Sabine river basins.	<b>29</b> Muscadine grapes ripen throughout the state.	<b>30</b> Deadline for submitting Wallop/Breaux boating access applications.	<b>31</b> 	<b>Keep all guns and ammunition stored out of children's reach.</b>	





# August 2006

**Conserve. Protect. Replenish.**

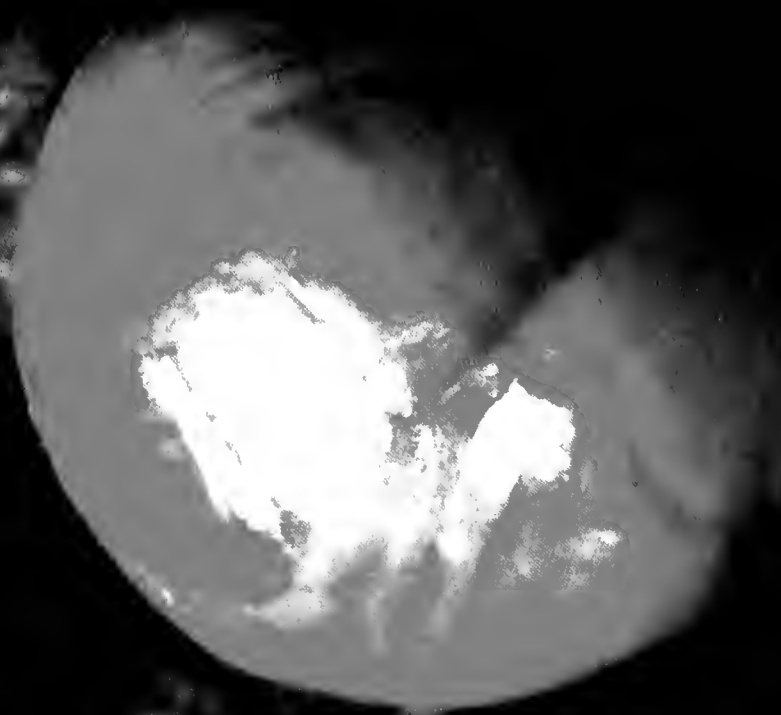

LOUISIANA WILDLIFE & FISHERIES DEPARTMENT

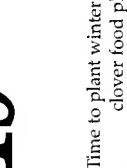

Sunday	Monday	Tuesday	Wednesday	Thursday	Friday	Saturday
AUGUST S M T W T F S 1 2 3 4 5 6 7 8 9 10 11 12 13 14 15 16 17 18 19 20 21 22 23 24 25 26 27 28 29 30 31	OCTOBER S M T W T F S 1 2 3 4 5 6 7 8 9 10 11 12 13 14 15 16 17 18 19 20 21 22 23 24 25 26 27 28 29 30 31					
<b>3</b>	<b>4</b> Labor Day	<b>5</b>	<b>6</b> Alligator season opens. Check official regulations.  First cool fronts initiate movement of flounder, redfish, sheepshead and black drum from marshes to deep water.	<b>7</b> 	<b>8</b> Begin preparations for teal season.	<b>9</b>
<b>10</b> Grandparents' Day	<b>11</b> Patriot Day	<b>12</b> Enjoy fresh Louisiana shrimp.	<b>13</b> Peregrine falcons use platforms in southward fall migration.	<b>14</b> 	<b>15</b>	<b>16</b> Stepfamily Day
<b>17</b> Citizenship Day	<b>18</b>	<b>19</b> Time to plant winter wheat and clover food plots.	<b>20</b> White shrimp migrate to the gulf as water temperatures cool.	<b>21</b>	<b>22</b> Jewish New Year  Native American Day 	<b>23</b> Fall Equinox  Celebrate National Hunting and Fishing Day. Contact your local LDWF office for information on events and locations.
<b>24</b>	<b>25</b> Young oysters build reef and provide fish habitat.	<b>26</b>	<b>27</b> Summerlong spotted seatrout spawning season ends.	<b>28</b>	<b>29</b>	<b>30</b> 

# September 2006



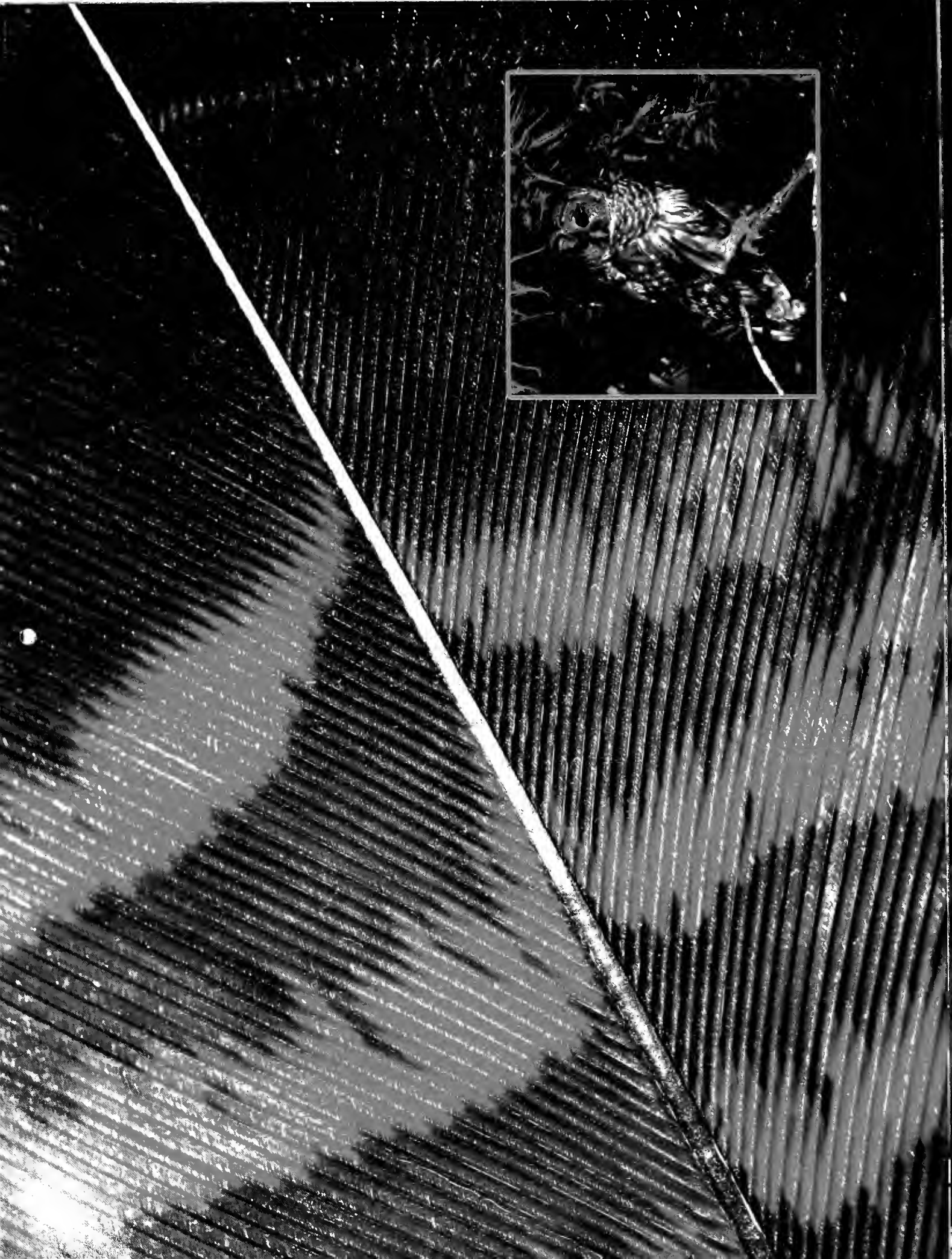

Sunday	Monday	Tuesday	Wednesday	Thursday	Friday	Saturday
1 Bow season begins. Check official regulations. Gulf sturgeon migrate out of rivers into gulf.	2 Yom Kippur	3 Good time for cast netting shrimp.	4	5 Alligator season ends. Begin flooding rice fields for waterfowl.	6	7 Squirrel and rabbit seasons open. Check official hunting regulations. 
8	9 Columbus Day Think ahead! Holiday gift subscriptions to <i>Louisiana Conservationist</i> are very affordable.	10	11	12 Woodcock arriving in the state.	13 Speckled trout and redfish move to upper estuaries.	14 
15 White-fronted geese migrate into rice lands.	16 Mullet season begins. Check official regulations.	17	18	19	20	21 Oysters begin to fatten as water temperatures cool.
22 	23 Neotropical birds move throughout the state.	24	25 Teal, pintail, shovellers and other migratory birds begin to arrive in high numbers.	26	27	28
29 Daylight Savings Time Ends 	30 Gulf sturgeon leave Florida parish rivers and migrate to estuaries.	31 Halloween				



SEPTEMBER							NOVEMBER								
S	M	T	W	T	F	S	S	M	T	W	T	F	S		
					1	2						1	2	3	4
3	4	5	6	7	8	9	5	6	7	8	9	10	11		
10	11	12	13	14	15	16	12	13	14	15	16	17	18		
17	18	19	20	21	22	23	19	20	21	22	23	24	25		
24	25	26	27	28	29	30	26	27	28	29	30				

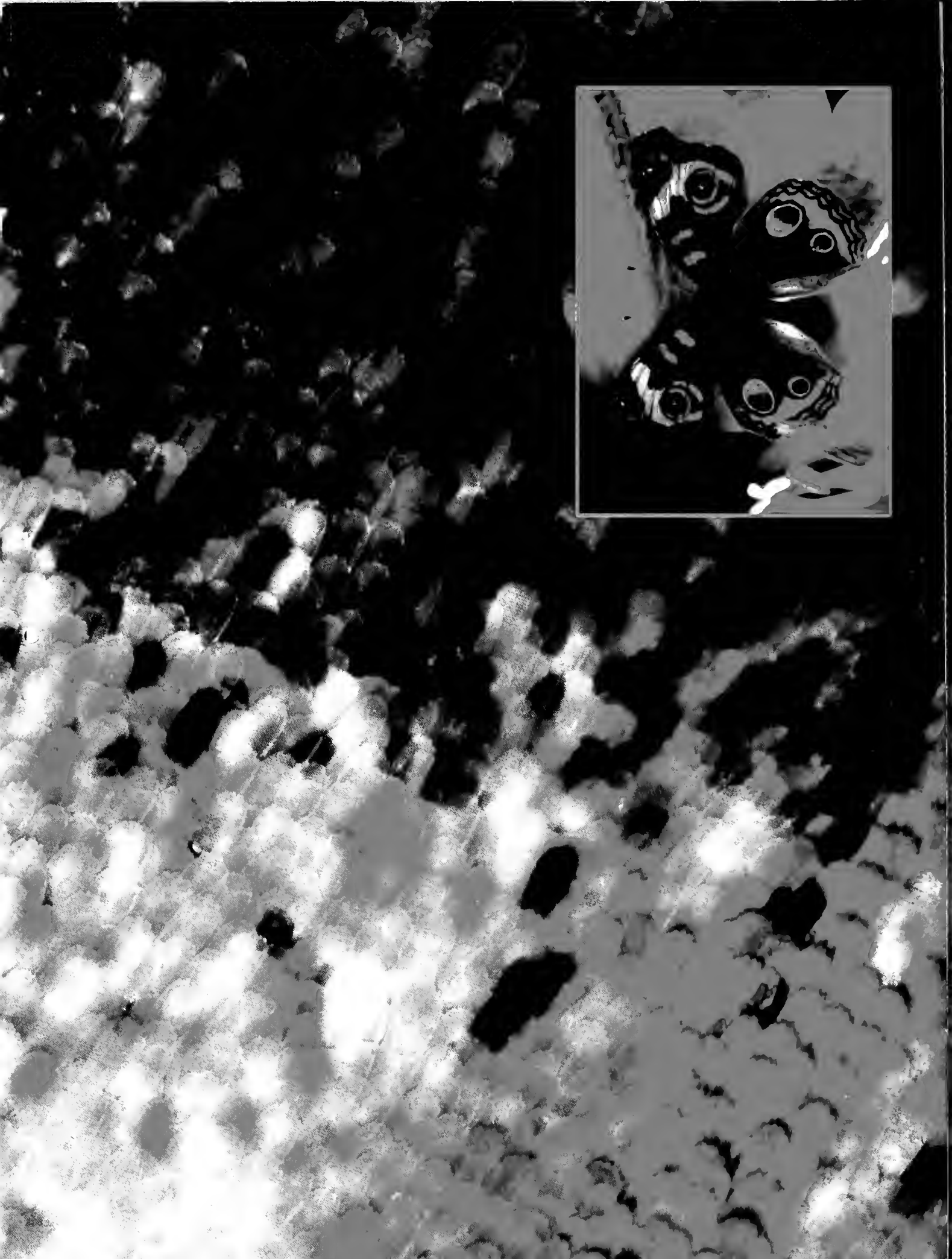

# October 2006



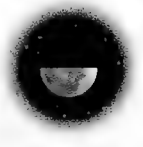
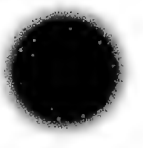





Sunday	Monday	Tuesday	Wednesday	Thursday	Friday	Saturday
<p>OCTOBER</p> <p>S M T W T F S</p> <p>1 2 3 4 5 6 7</p> <p>8 9 10 11 12 13 14</p> <p>15 16 17 18 19 20 21</p> <p>22 23 24 25 26 27 28</p> <p>29 30 31</p>	<p>DECEMBER</p> <p>S M T W T F S</p> <p>1 2</p> <p>3 4 5 6 7 8 9</p> <p>10 11 12 13 14 15 16</p> <p>17 18 19 20 21 22 23</p> <p>24 25 26 27 28 29 30</p> <p>31</p>		<b>1</b>	<b>2</b>	<b>3</b>	<b>4</b>
<b>5</b> 	<b>6</b> Major migration period begins for most waterfowl.	<b>7</b>	<b>8</b> Largemouth bass begin moving away from the banks.	<b>9</b>	<b>10</b>	<b>11</b> Veterans' Day
<b>12</b> 	<b>13</b> Don't forget Louisiana seafood when planning Thanksgiving dinner.	<b>14</b>	<b>15</b> 2007 commercial license sales begin.	<b>16</b>	<b>17</b>	<b>18</b>
<b>19</b>	<b>20</b> 	<b>21</b>	<b>22</b>	<b>23</b> Thanksgiving Day	<b>24</b> Either-sex deer hunts on wildlife management areas begin. Check hunting regulations.	<b>25</b>
<b>26</b>	<b>27</b>	<b>28</b> 	<b>29</b>	<b>30</b> Hurricane season ends.		

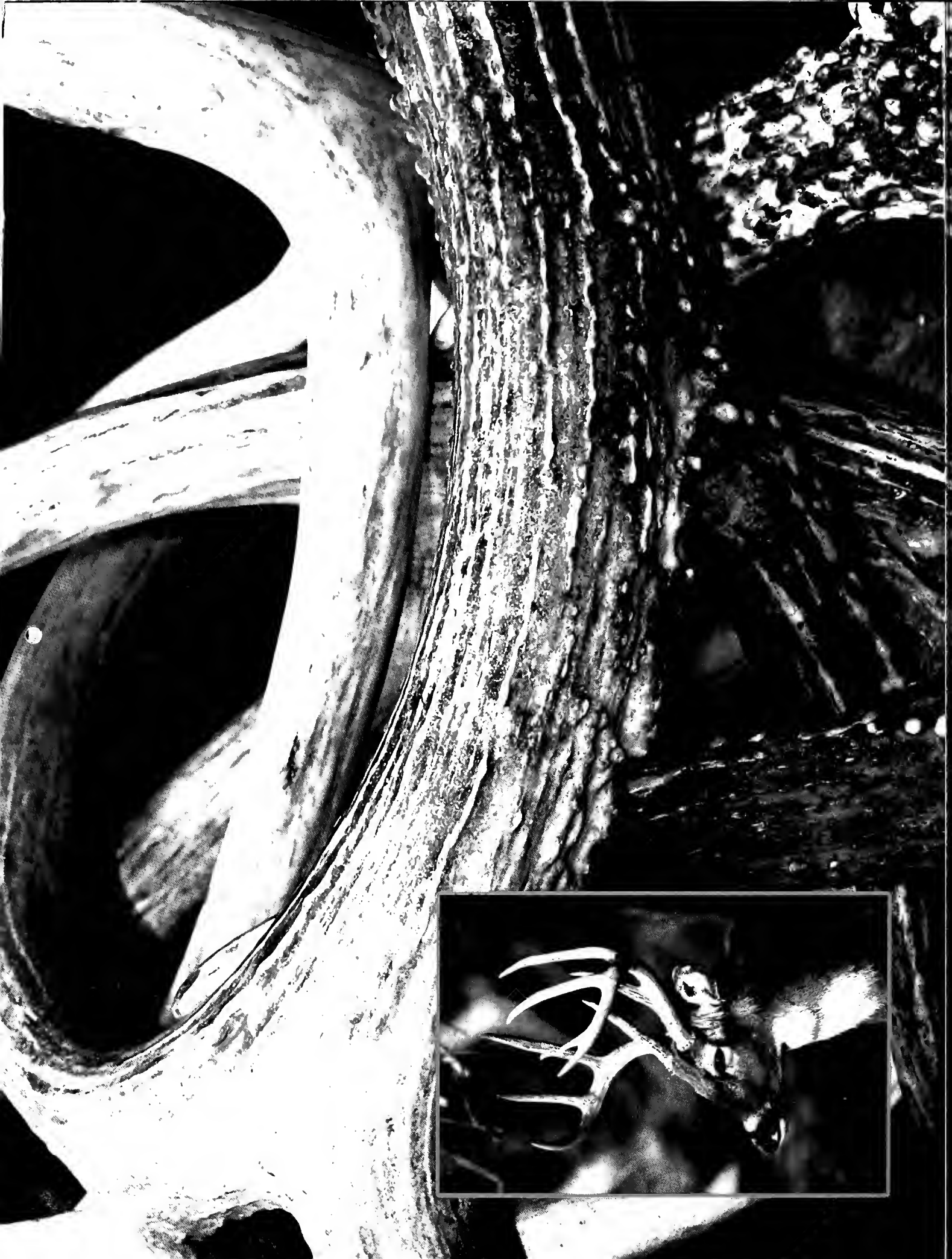

# November 2006

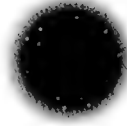

Sunday	Monday	Tuesday	Wednesday	Thursday	Friday	Saturday
NOVEMBER S M T W T F S 1 2 3 4 5 6 7 8 9 10 11 12 13 14 15 16 17 18 19 20 21 22 23 24 25 26 27 28 29 30	JANUARY S M T W T F S 1 2 3 4 5 6 7 8 9 10 11 12 13 14 15 16 17 18 19 20 21 22 23 24 25 26 27 28 29 30 31				<b>1</b>	<b>2</b>
<b>3</b> Canada geese begin arriving in the Southeast.	<b>4</b>	<b>5</b> 	<b>6</b>	<b>7</b> Pearl Harbor Remembrance Day	<b>8</b>	<b>9</b>
<b>10</b> Brown pelicans begin nesting on Queen Bess Island.	<b>11</b> Brown pods of the rare wild coco orchid are evident in upland longleaf pine areas.	<b>12</b> 	<b>13</b>	<b>14</b> Hanukkah Weather patterns in midwest states are key to waterfowl abundance this month.	<b>15</b>	<b>16</b> Mole salamanders breed at ponds.
<b>17</b> Mistletoe is evident in deciduous hardwood trees.	<b>18</b>	<b>19</b>	<b>20</b> 	<b>21</b> Winter Solstice	<b>22</b> Begin maintenance of wood duck boxes.	<b>23</b>
<b>24</b> Christmas Eve	<b>25</b> Christmas Day	<b>26</b>	<b>27</b> 	<b>28</b> Recycle Christmas trees for marsh management, wildlife cover or mulch.	<b>29</b> Woodcock numbers in the state peak.	<b>30</b>
<b>31</b> New Year's Eve 2006 commercial licenses expire.						

Commercial License Sales at Bourg 8:30 am - 3:30 pm.



Conserve.  
Protect.  
Replenish.

# December 2006

# LOUISIANA Conservationist



**UNBELIEVABLE! Subscription Rates:**

1 year (6 issues) \$12

2 years (12 issues) \$20

Love Louisiana? You'll love Louisiana Conservationist. There's something for everyone...

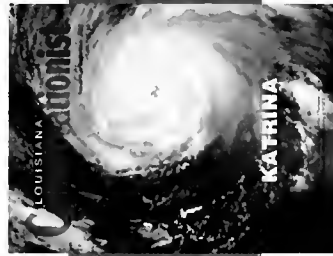

**Birding Boating Hunting and Fishing Scenic Places Wild Game and Seafood Recipes and More!**

Calendar serves as January/February issue of subscription, but additional calendars may be purchased separately.

Call 225/765-2918 for ordering information or use the form on the calendar's cover.



**NOW AVAILABLE!**  
2006 Louisiana Conservationist Calendar "Louisiana Close Up"

ONLY \$8 EACH

### Louisiana Conservationist MAGAZINE Order Form

Send subscription to:

Name \_\_\_\_\_  
Address \_\_\_\_\_  
City-State-Zip \_\_\_\_\_  
Phone \_\_\_\_\_

1 year (6 issues)	\$12.00	2 years (12 issues)	\$20.00
LA residents add 4% tax	.48	LA residents 4% tax	.80
<b>TOTAL</b>	<b>\$12.48</b>	<b>TOTAL</b>	<b>\$20.80</b>

Send GIFT subscription to:

Name \_\_\_\_\_  
Address \_\_\_\_\_  
City-State-Zip \_\_\_\_\_  
Phone \_\_\_\_\_

1 year (6 issues)	\$12.00	2 years (12 issues)	\$20.00
LA residents add 4% tax	.48	LA residents 4% tax	.80
<b>TOTAL</b>	<b>\$12.48</b>	<b>TOTAL</b>	<b>\$20.80</b>

Gift giver:

Name \_\_\_\_\_  
Address \_\_\_\_\_  
City-State-Zip \_\_\_\_\_  
Phone \_\_\_\_\_

### PAYMENT METHOD

- CHECK/MONEY ORDER  
 CREDIT CARD  
 BILL ME

LA Residents add 4% tax.

If payment is made with a credit card, please complete the following:

Visa  Mastercard  AmEx  
Acct. No.: \_\_\_\_\_  
Expiration: \_\_\_\_\_  
Signature: \_\_\_\_\_  
Total amount: \$ \_\_\_\_\_

Send orders (checks payable to):

Louisiana Conservationist  
P.O. Box 98000  
Baton Rouge, LA 70898

# 2007 Calendar

## JANUARY

S	M	T	W	T	F	S
	1	2	3	4	5	6
7	8	9	10	11	12	13
14	15	16	17	18	19	20
21	22	23	24	25	26	27
28	29	30	31			

## FEBRUARY

S	M	T	W	T	F	S
				1	2	3
4	5	6	7	8	9	10
11	12	13	14	15	16	17
18	19	20	21	22	23	24
25	26	27	28			

## MARCH

S	M	T	W	T	F	S
				1	2	3
4	5	6	7	8	9	10
11	12	13	14	15	16	17
18	19	20	21	22	23	24
25	26	27	28	29	30	31

## APRIL

S	M	T	W	T	F	S
1	2	3	4	5	6	7
8	9	10	11	12	13	14
15	16	17	18	19	20	21
22	23	24	25	26	27	28
29	30					

## MAY

S	M	T	W	T	F	S
	1	2	3	4	5	
6	7	8	9	10	11	12
13	14	15	16	17	18	19
20	21	22	23	24	25	26
27	28	29	30	31		

## JUNE

S	M	T	W	T	F	S
					1	2
3	4	5	6	7	8	9
10	11	12	13	14	15	16
17	18	19	20	21	22	23
24	25	26	27	28	29	30

## JULY

S	M	T	W	T	F	S
1	2	3	4	5	6	7
8	9	10	11	12	13	14
15	16	17	18	19	20	21
22	23	24	25	26	27	28
29	30	31				

## AUGUST

S	M	T	W	T	F	S
			1	2	3	4
5	6	7	8	9	10	11
12	13	14	15	16	17	18
19	20	21	22	23	24	25
26	27	28	29	30	31	

## SEPTEMBER

S	M	T	W	T	F	S
						1
2	3	4	5	6	7	8
9	10	11	12	13	14	15
16	17	18	19	20	21	22
23	24	25	26	27	28	29
30						

## OCTOBER

S	M	T	W	T	F	S
	1	2	3	4	5	6
7	8	9	10	11	12	13
14	15	16	17	18	19	20
21	22	23	24	25	26	27
28	29	30	31			

## NOVEMBER

S	M	T	W	T	F	S
				1	2	3
4	5	6	7	8	9	10
11	12	13	14	15	16	17
18	19	20	21	22	23	24
25	26	27	28	29	30	

## DECEMBER

S	M	T	W	T	F	S
						1
2	3	4	5	6	7	8
9	10	11	12	13	14	15
16	17	18	19	20	21	22
23	24	25	26	27	28	29
30	31					



# LOUISIANA Conservationist

*Give a gift to enjoy all year long.*

Send **NEW** subscription to:

Name \_\_\_\_\_  
 Address \_\_\_\_\_  
 City-State-Zip \_\_\_\_\_  
 1 year, 6 issues, \$12       2 years, 12 issues, \$20      *LA residents add 4% tax*

Send **GIFT** subscription to: -----

Name \_\_\_\_\_  
 Address \_\_\_\_\_  
 City-State-Zip \_\_\_\_\_  
 1 year, 6 issues, \$12       2 years, 12 issues, \$20      *LA residents add 4% tax*

Send **GIFT** subscription to: -----

Name \_\_\_\_\_  
 Address \_\_\_\_\_  
 City-State-Zip \_\_\_\_\_  
 1 year, 6 issues, \$12       2 years, 12 issues, \$20      *LA residents add 4% tax*



*It's educational.  
 It's entertaining.  
 It's enchanting!*

**STOP! Please read instructions below:**

Use the form above for new subscriptions or gift subscriptions.

**Calendar serves as Jan/Feb 2006 issue of subscription.**

Use the form below to purchase additional calendars for \$8.00 each.

Send **CALENDAR** to: -----

Name \_\_\_\_\_  
 Address \_\_\_\_\_  
 City-State-Zip \_\_\_\_\_  
 ( \_\_\_\_ ) # of calendars @ \$8.00 each      *LA residents add 4% tax*

**PAYMENT METHOD:**

Total amount paid \$ \_\_\_\_\_

CHECK/MONEY ORDER       CREDIT CARD       BILL ME

*If payment is made with a credit card, please complete the following:*

Mastercard       Visa       AmEx      Card Number    -     -     -

Expiration Date \_\_\_\_\_

Signature \_\_\_\_\_

**MAIL TO:**

Louisiana Conservationist  
 P.O. Box 98000  
 Baton Rouge, LA 70898

**LOUISIANA RESIDENTS ADD 4% TAX.**  
 For phone orders, call 225/765-2918.

Paste mailing label here.

PRST-STD  
U.S. POSTAGE  
PAID  
BATON ROUGE, LA  
PERMIT NO. 733

